

SITUATIE 1 : 1000
 Gemeente Amsterdam
 Wijk 11, Mgr. 22
 Sectie A1 - Nummer 2109

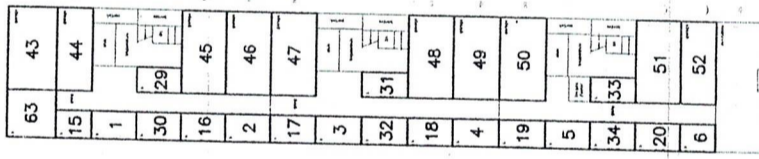

3e VERDIEPING 1 : 200

2e VERDIEPING 1 : 200

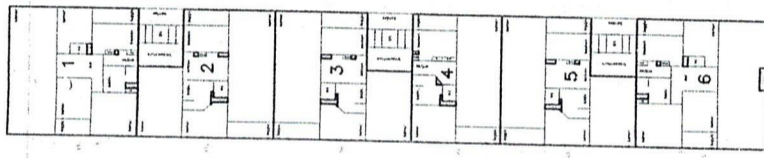
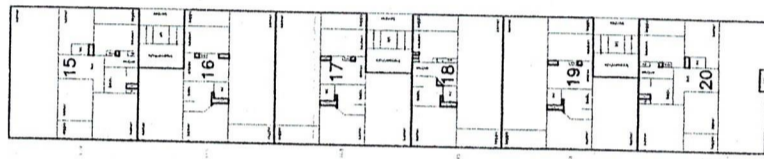
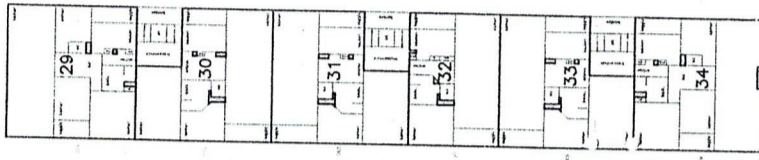
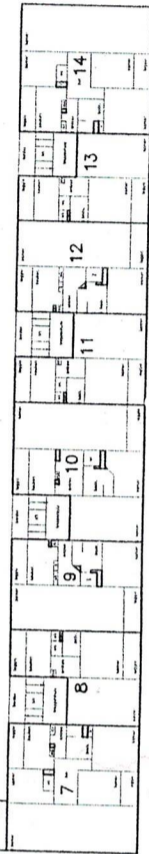
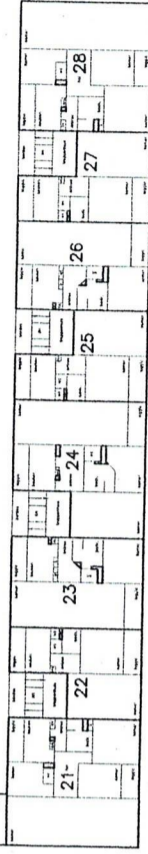

1e VERDIEPING 1 : 200

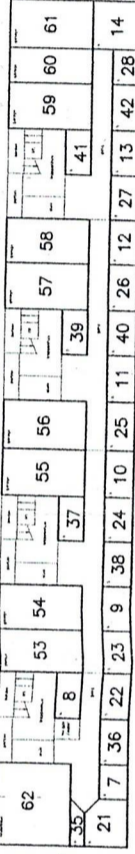

BEGANE GROND 1 : 200

VOORGEDRAGEN SPLITTING IN APPARTEMENTRECHTEN
 VAN HET INDUSTRIËLE PERCEEL

GEMEENTE : AMSTERDAM
 SECIE : AK
 NUMMERS : 2109

DE NOTARIS : *15-12-2004*
Uyterlinck

Deel van de kadastrale kaart van Amsterdam, Wijk 11, Mgr. 22, Sectie A1, Nummer 2109, met een oppervlakte van 2.299 m², is op 15-12-2004 overgedragen aan de heer *Uyterlinck*.

VOEGTAKENBUREAU CERKY
 1075 XG Amsterdam
 Tel. 020 610 1111
 Fax 020 610 1112
 www.voegtakenbureau.nl

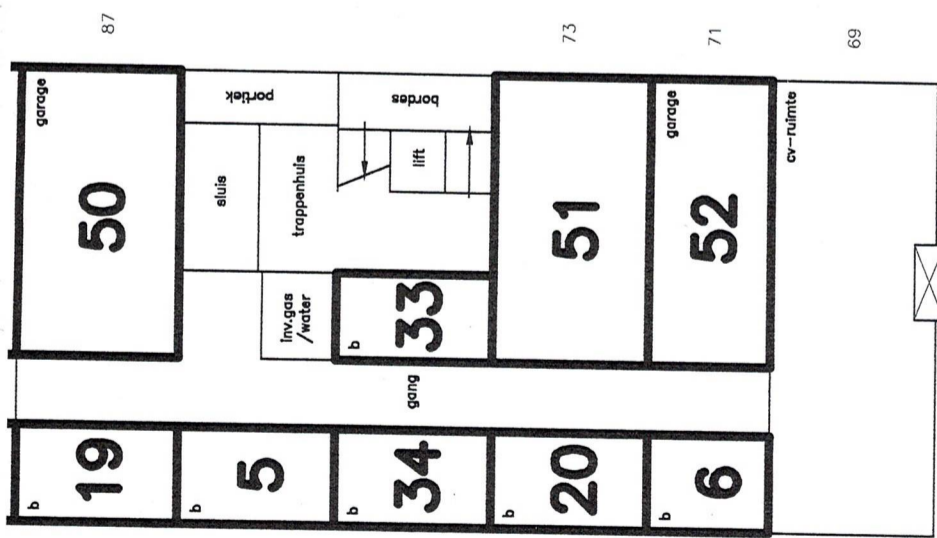

blok 12

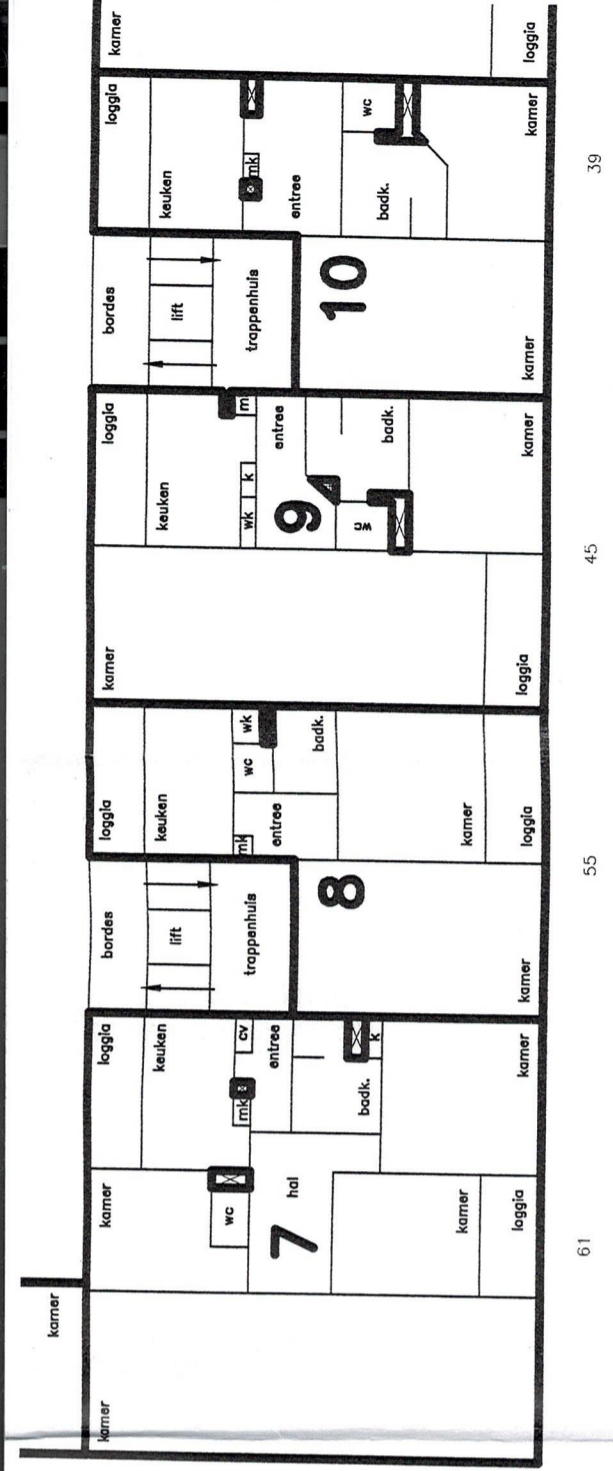

1e VERDIEPING 1 : 200

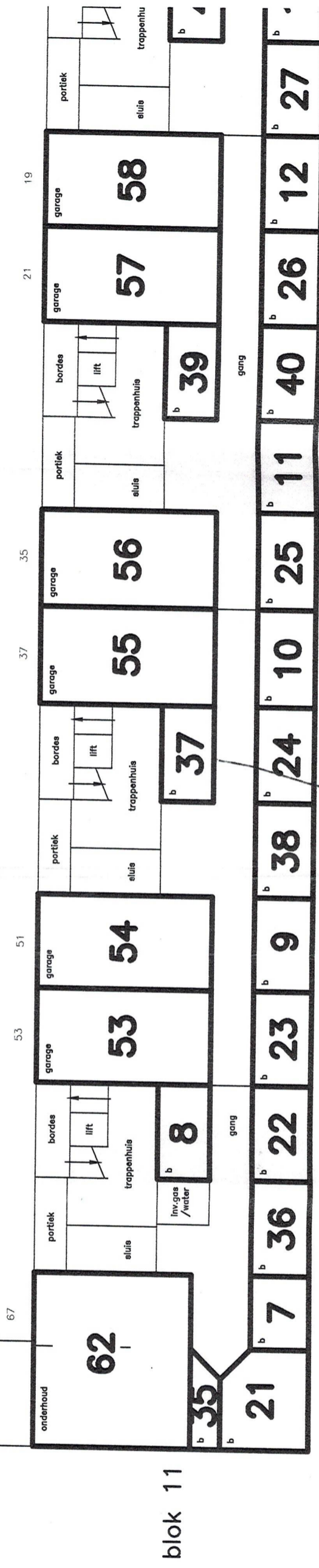

blok 11

BEGANE GROND 1 : 200
 Acc 5-8-2010

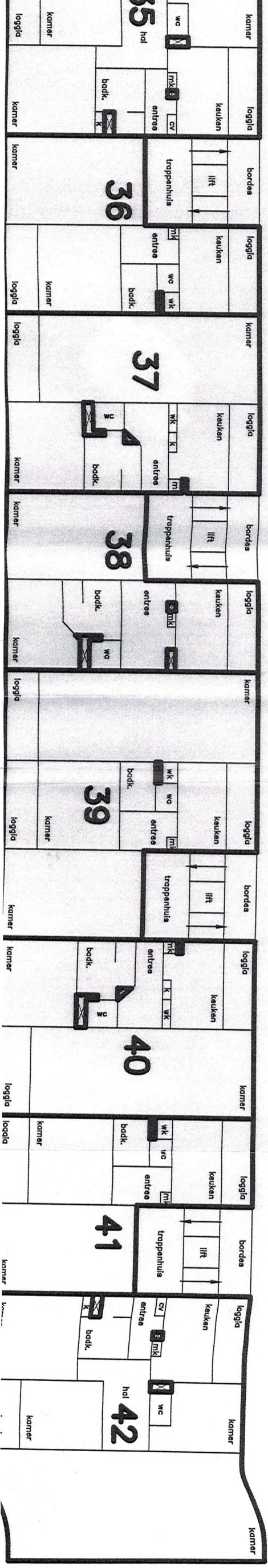
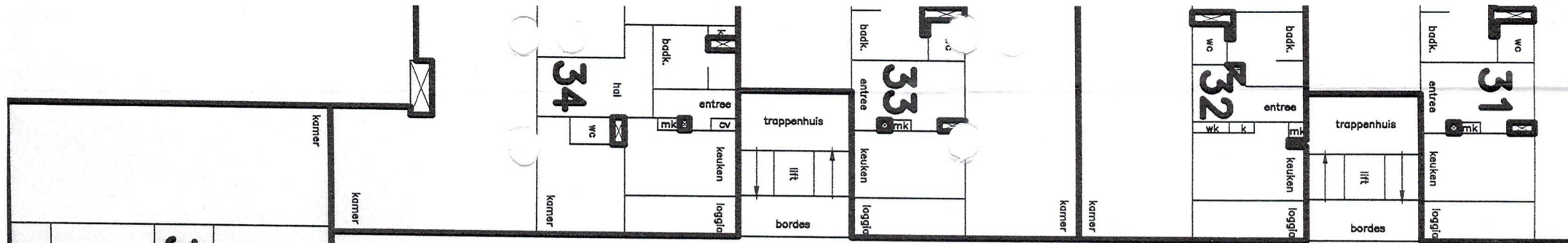

21-5-2010
 Dm
 10.10.2010

SITUATIE 1 : 1000
 Gemeente Amsterdam
 Wildenborch 1 t/m 125
 Sectie AK ~ Nummer 2109

